

1011  
DP 836975

**STAGE 1**

1. DIMENSIONS & AREAS ARE APPROXIMATE & SUBJECT TO FINAL SURVEY
2. LOT 6 TO BE PUBLIC OPEN SPACE

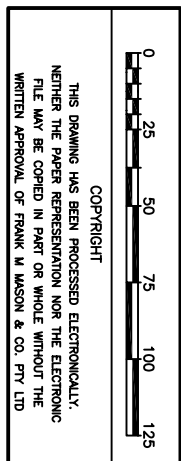

**FRANK W MASON & CO. PTY LTD**  
LAND AND ENGINEERING SURVEYORS  
CONSULTANTS IN LAND DEVELOPMENT  
2 Winslow Street  
MILSONS POINT NSW 1565  
Tel 02 9929 6233  
02 9955 5385  
Fax 02 9929 7227  
EMAIL: fwmason@bigpond.net.au

Plan of Proposed Subdivision of Lot 1010 in D.P. 836975 and Lot 102 in DP 826426 & Lot D DP 415046 being Land at Ryde in the L.G.A. of Ryde	Drawn	Surveyor	Datum	Date 6.7.2007
Reduction Ratio	Size	Drawing Name	Sheet	of
1:1050	A1	32130-38		